

Aerial Map

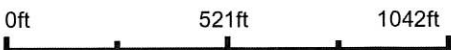

©2024 AgriData, Inc.

Boundary Center: 38° 31' 55.47, -95° 28' 34.74



36-17S-17E
Franklin County
Kansas



Maps Provided By:
 **surety**
CUSTOMIZED ONLINE MAPPING
© AgriData, Inc. 2023 www.AgriDataInc.com

4/30/2024

Soils Map

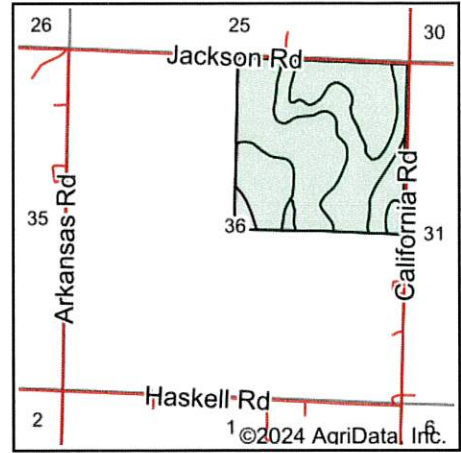
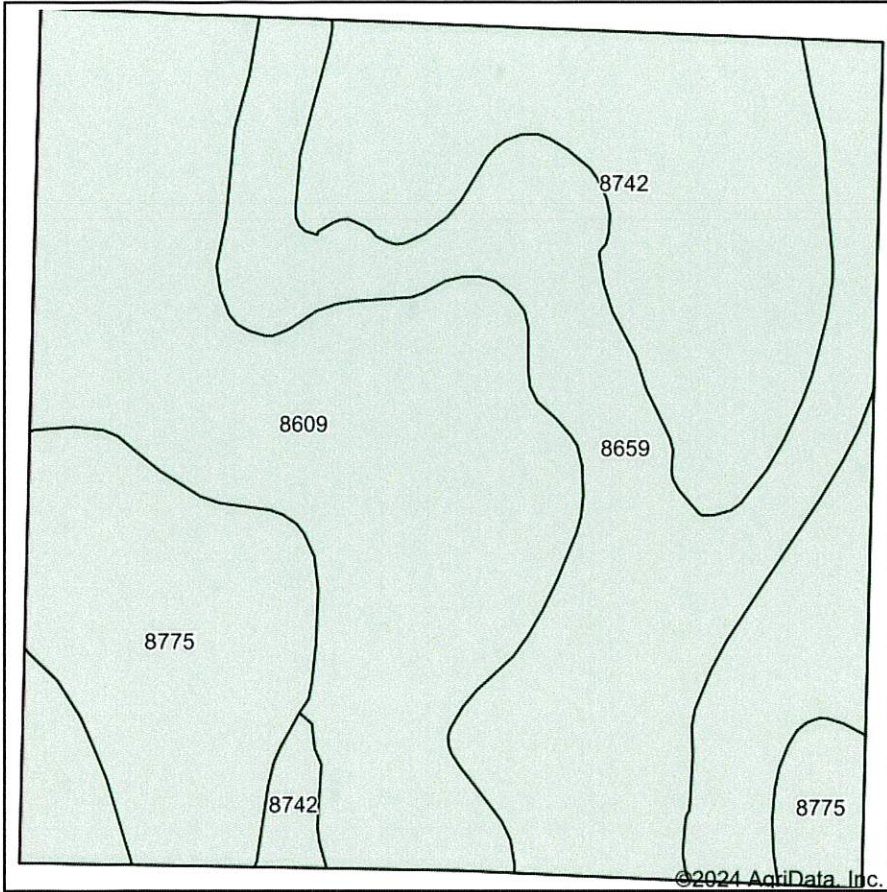

State: **Kansas**
 County: **Franklin**
 Location: **36-17S-17E**
 Township: **Greenwood**
 Acres: **159.38**
 Date: **4/30/2024**



Maps Provided By:



Area Symbol: KS059, Soil Area Version: 23

| Code | Soil Description | Acres | Percent of field | Non-Irr Class *c | Range Production (lbs/acre/yr) | *n NCCPI Soybeans |
|-------------------------|---|-------|------------------|------------------|--------------------------------|-------------------|
| 8609 | Aliceville silty clay loam, 1 to 3 percent slopes | 63.14 | 39.6% | Ile | 5019 | 49 |
| 8659 | Clareson-Eram complex, 3 to 15 percent slopes, very rocky | 40.42 | 25.4% | Vle | 3935 | 31 |
| 8742 | Eram-Aliceville complex, 3 to 8 percent slopes | 32.32 | 20.3% | IVe | 4440 | 44 |
| 8775 | Kenoma silt loam, 1 to 3 percent slopes | 23.50 | 14.7% | IIle | 3888 | 59 |
| Weighted Average | | | | 3.57 | 4459.9 | *n 44.9 |

*n: The aggregation method is "Weighted Average using all components"

*c: Using Capabilities Class Dominant Condition Aggregation Method

Topography Map

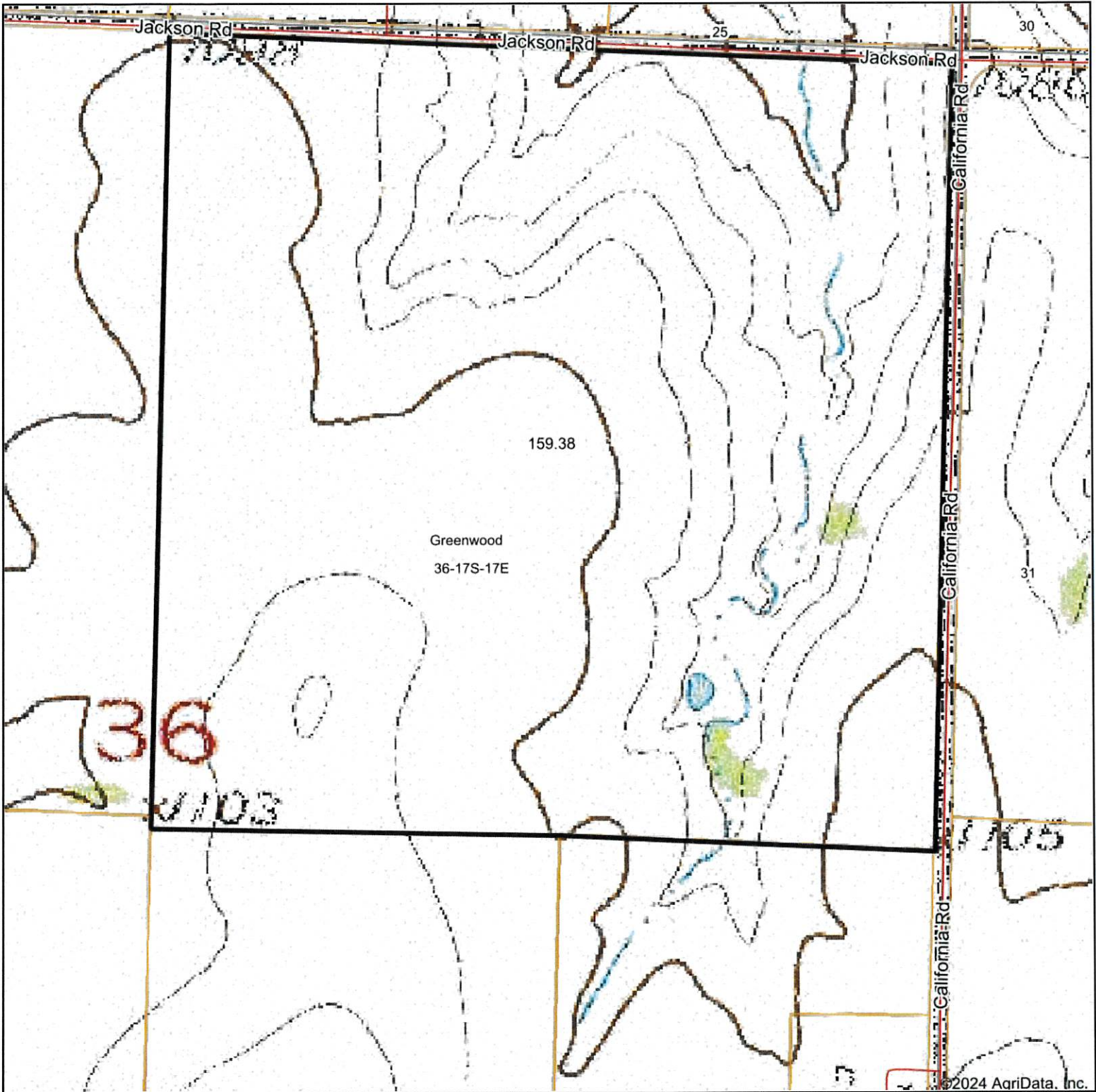

©2024 AgriData, Inc.

Map Center: 38° 31' 51.99, -95° 28' 34.81



36-17S-17E
Franklin County
Kansas



Maps Provided By:
 **surety**
CUSTOMIZED ONLINE MAPPING
© AgriData, Inc. 2023 www.AgriDataInc.com

4/30/2024