

Aerial Map

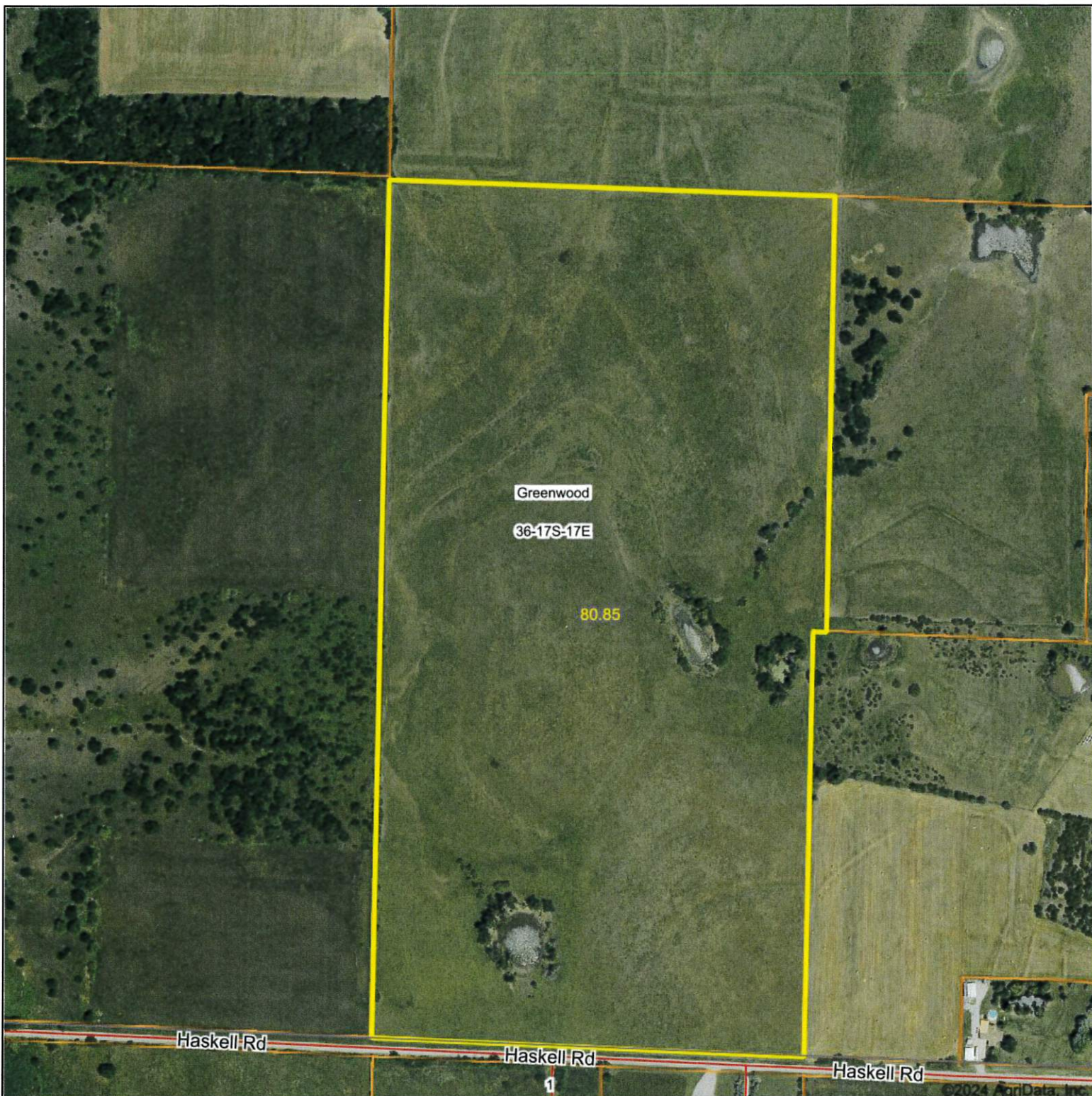

Boundary Center: 38° 31' 29.59, -95° 28' 42.57

0ft 476ft 952ft



36-17S-17E
Franklin County
Kansas

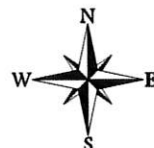

Maps Provided By:
 **surety**
CUSTOMIZED ONLINE MAPPING
© AgriData, Inc. 2023 www.AgriDataInc.com

4/30/2024

Soils Map

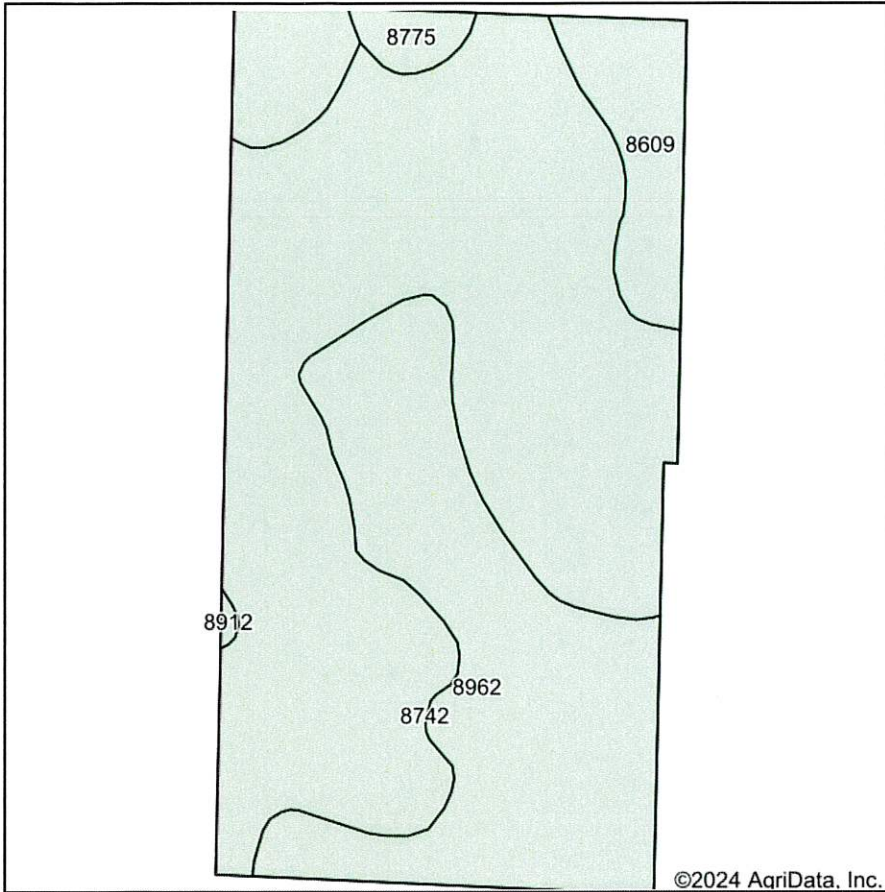

Soils data provided by USDA and NRCS.

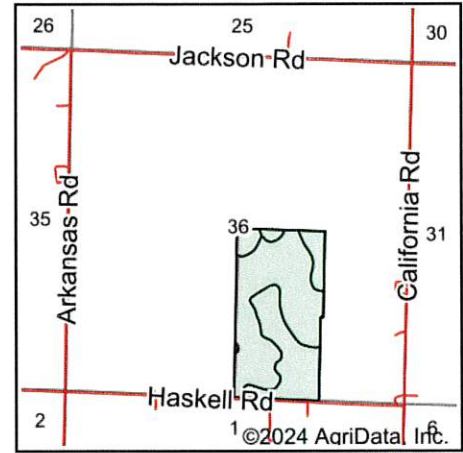

State: **Kansas**
 County: **Franklin**
 Location: **36-17S-17E**
 Township: **Greenwood**
 Acres: **80.85**
 Date: **4/30/2024**



Maps Provided By:



Area Symbol: KS059, Soil Area Version: 23

Code	Soil Description	Acres	Percent of field	Non-Irr Class *c	Range Production (lbs/acre/yr)	*n NCCPI Soybeans
8742	Eram-Aliceville complex, 3 to 8 percent slopes	48.38	59.8%	IVe	4440	44
8962	Woodson silt loam, 1 to 3 percent slopes	23.05	28.5%	IIIs	4425	49
8609	Aliceville silty clay loam, 1 to 3 percent slopes	8.03	9.9%	IIe	5019	49
8775	Kenoma silt loam, 1 to 3 percent slopes	1.25	1.5%	IIIe	3888	59
8912	Summit silty clay loam, 3 to 7 percent slopes	0.14	0.2%	IIIe	5153	58
Weighted Average				3.21	4485.9	*n 46.2

*n: The aggregation method is "Weighted Average using all components"

*c: Using Capabilities Class Dominant Condition Aggregation Method

Soils data provided by USDA and NRCS.

Topography Map

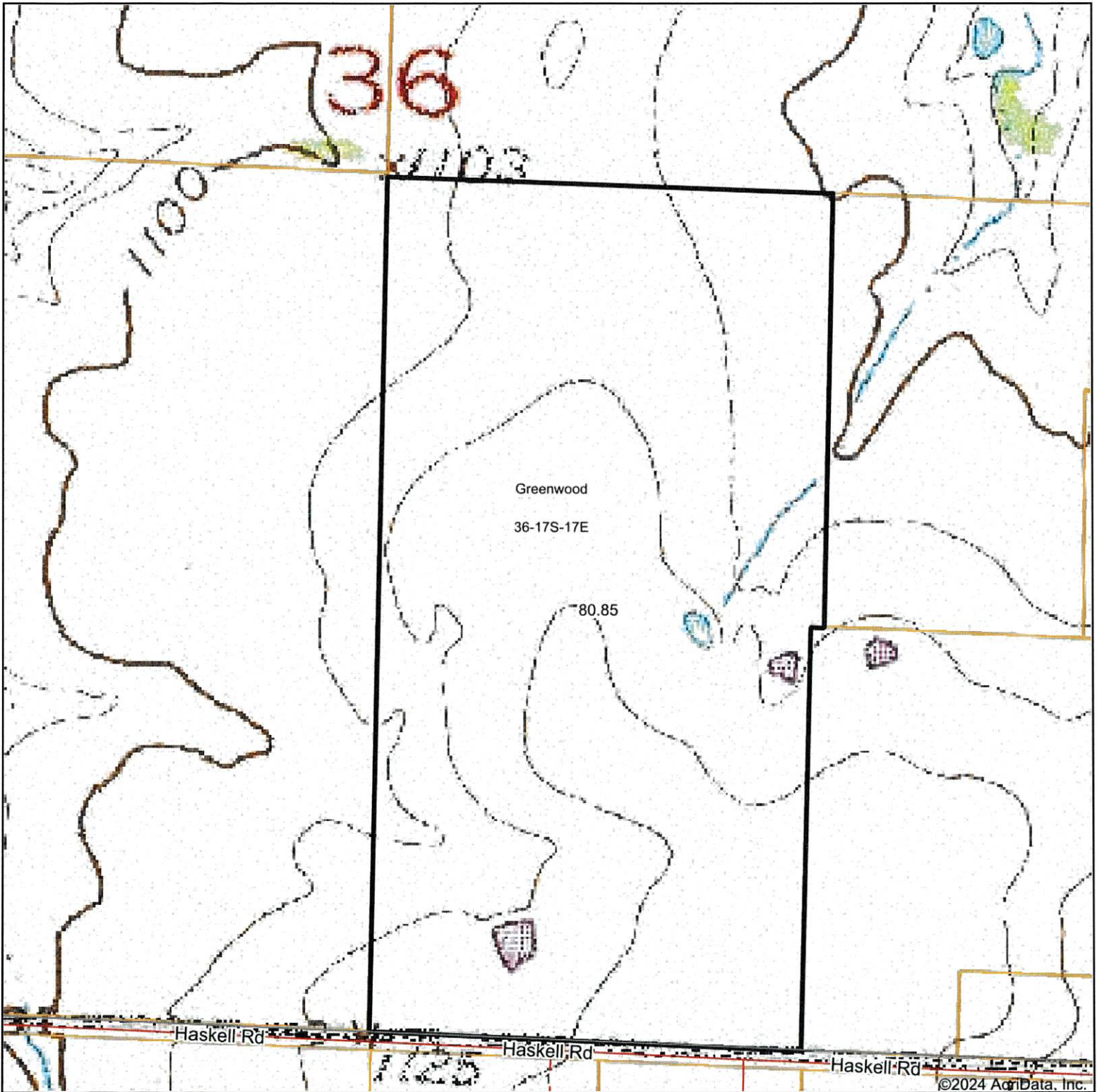

Map Center: 38° 31' 31.56, -95° 28' 44.67

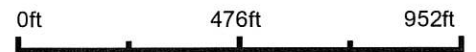

36-17S-17E
Franklin County
Kansas

Maps Provided By:
 **surety**[®]
CUSTOMIZED ONLINE MAPPING
© AgriData, Inc. 2023 www.AgriDataInc.com



4/30/2024