

Aerial Map

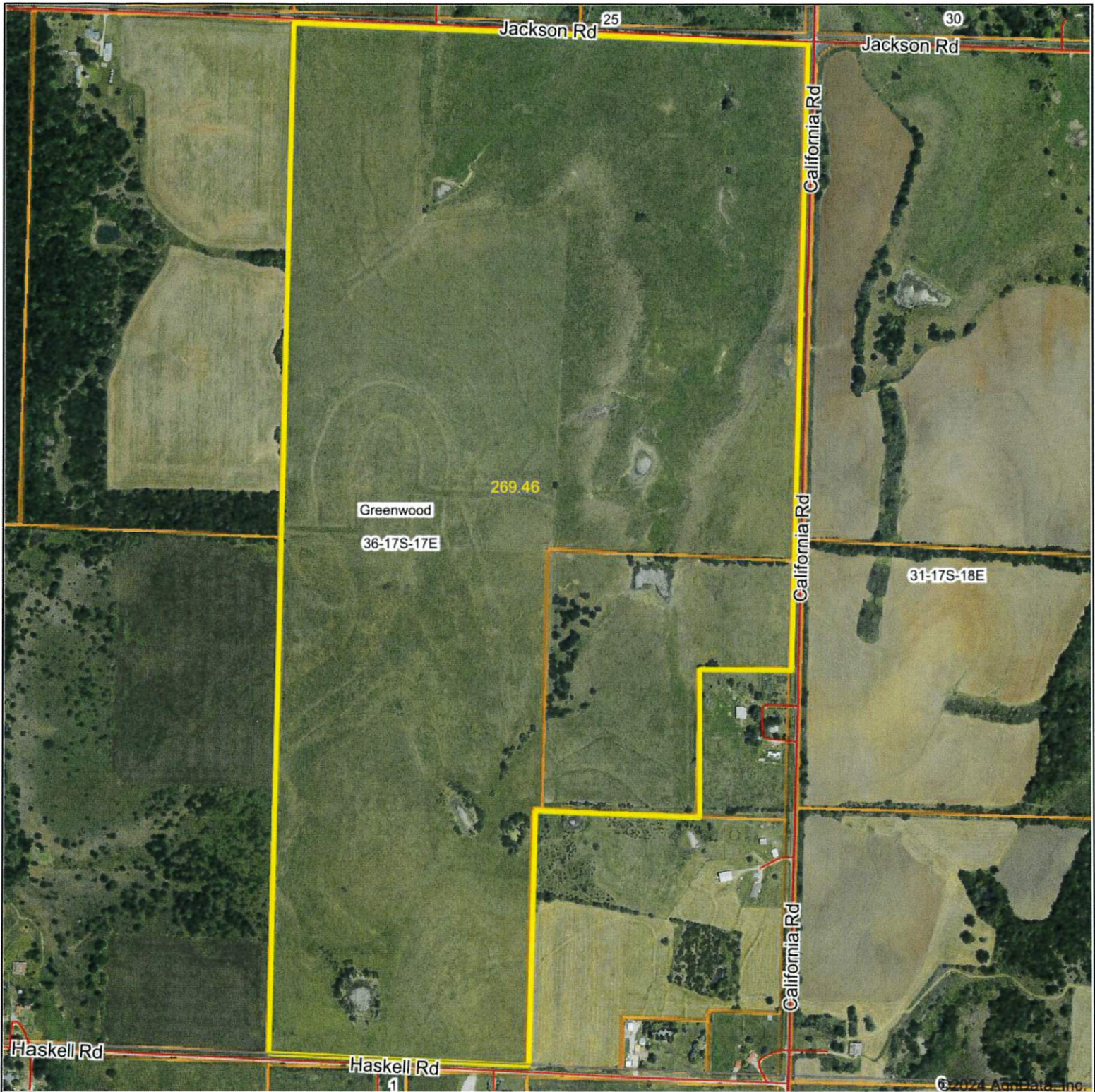

Boundary Center: 38° 31' 42.61, -95° 28' 34.75

0ft 792ft 1584ft



36-17S-17E
Franklin County
Kansas



Maps Provided By:
 **surety**[®]
CUSTOMIZED ONLINE MAPPING
© AgriData, Inc. 2023 www.AgriDataInc.com

4/30/2024

Soils Map

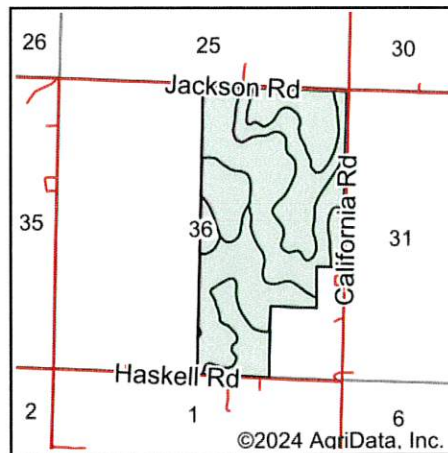
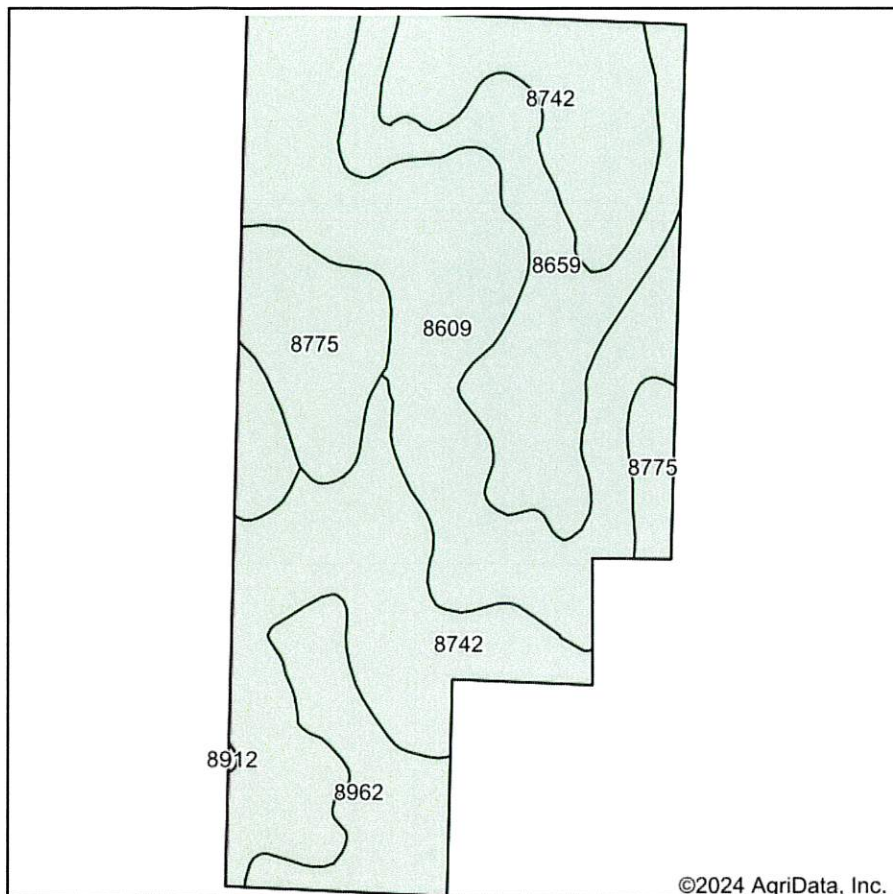

State: **Kansas**
 County: **Franklin**
 Location: **36-17S-17E**
 Township: **Greenwood**
 Acres: **269.46**
 Date: **4/30/2024**



Maps Provided By:



Area Symbol: KS059, Soil Area Version: 23

Code	Soil Description	Acres	Percent of field	Non-Irr Class *c	Range Production (lbs/acre/yr)	*n NCCPI Soybeans
8742	Eram-Aliceville complex, 3 to 8 percent slopes	87.26	32.4%	IVe	4440	44
8609	Aliceville silty clay loam, 1 to 3 percent slopes	86.22	32.0%	Ile	5019	49
8659	Clareson-Eram complex, 3 to 15 percent slopes, very rocky	45.33	16.8%	Vle	3935	31
8775	Kenoma silt loam, 1 to 3 percent slopes	27.46	10.2%	IIIe	3888	59
8962	Woodson silt loam, 1 to 3 percent slopes	23.05	8.6%	IIIs	4425	49
8912	Summit silty clay loam, 3 to 7 percent slopes	0.14	0.1%	IIIe	5153	58
Weighted Average				3.42	4483.1	*n 45.4

*n: The aggregation method is "Weighted Average using all components"

*c: Using Capabilities Class Dominant Condition Aggregation Method

Topography Map

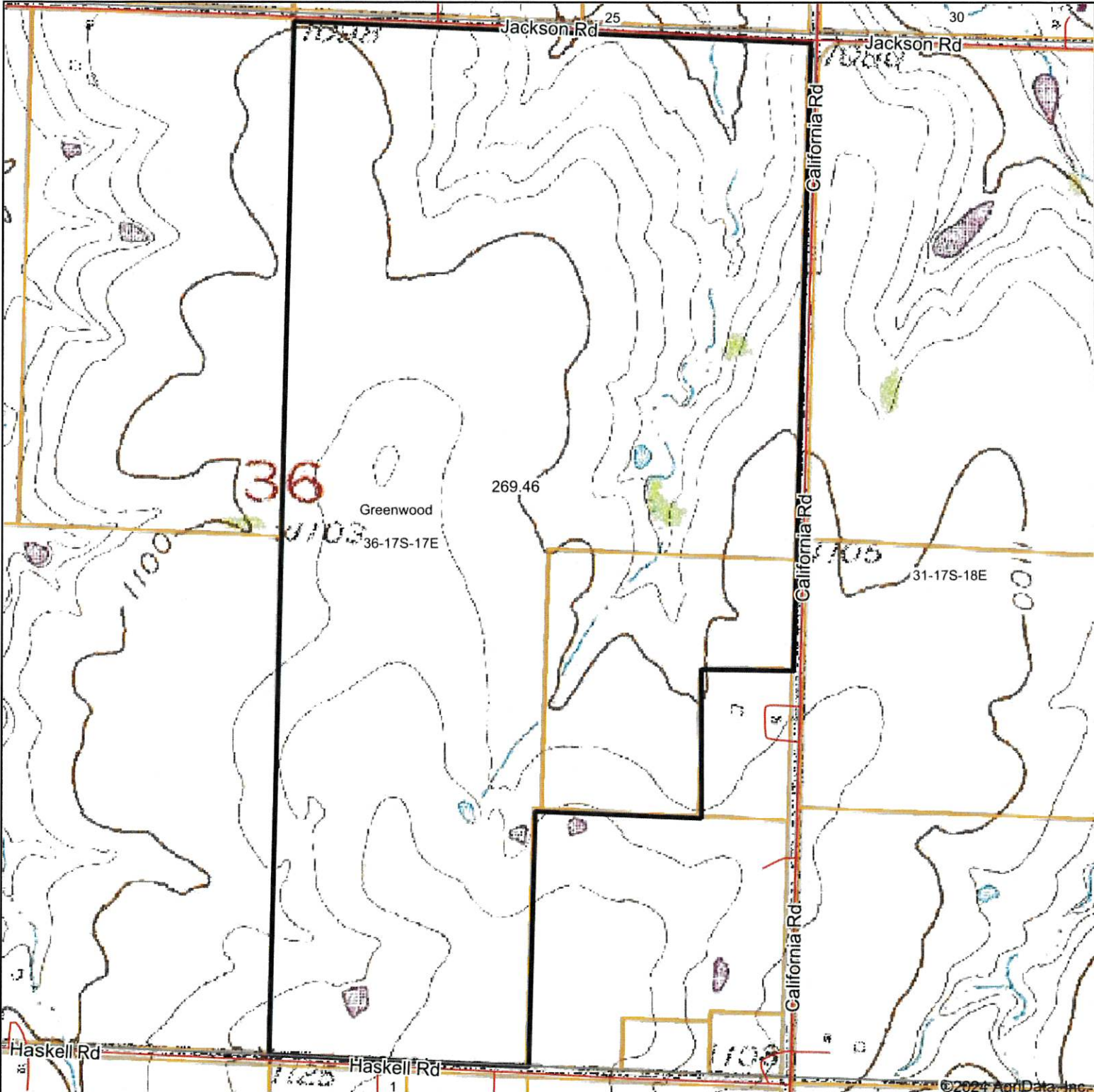

Map Center: 38° 31' 42.61, -95° 28' 34.07



36-17S-17E
Franklin County
Kansas



4/30/2024